







Description	Board Example
<p><b>BLACKOUT BINGO</b></p> <p>All images must be marked to get a BINGO This is the most common way to play BINGO</p>	
<p><b>LINE BINGO</b></p> <p>Children must make a horizontal, diagonal OR vertical line to get a BINGO</p>	  
<p><b>T BINGO</b></p> <p>Fill the card in the shape of a right-side up, upside down or sideways capital T.</p>	
<p><b>U BINGO</b></p> <p>Fill the card in the shape of a right-side up, upside down or sideways capital U.</p>	

# How to Prepare + Play Bilby Bingo Game Sets

## Preparation:

**Step 1 :** Print out the Bingo Card Sheets and Call Sheet

**Step 2 :** Cut out the call sheet and put the squares into a hat or bowl.

**Step 3 :** Cut out the boards and counters (if required)

You are now ready to play bingo.

## How to play the game:

**Step 1 :** Distribute one Bingo card to each child.

**Step 2 :** You will need a designated caller. This could be one of the children playing, or a teacher, parent etc  
The caller should pull out one image, sign it and show it to younger children.

**Step 3 :** The children should place a counter on a square depicting the item "called".

**Step 4 :** WINNING! Once a predetermined pattern is made on a card, the child with that card calls out BINGO.

The "winning pattern can be as simple as "3 in a row", which is best for younger children (2-4), or may be more complicated for older children.  
Choose from one of the patterns on page 2, or make up your own.

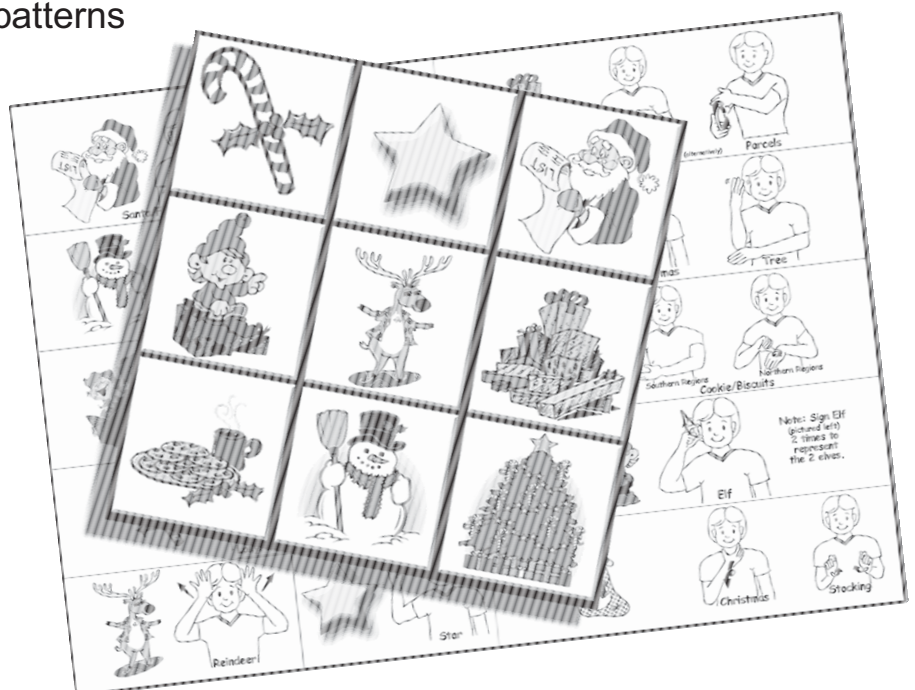



Cut out:  
the counters  
below and  
the 2 boards  
to the right



Cut out:  
the counters  
below and  
the 2 boards  
to the right





Cut out:  
the counters  
below and  
the 2 boards  
to the right





Cut out:  
the counters  
below and  
the 2 boards  
to the right



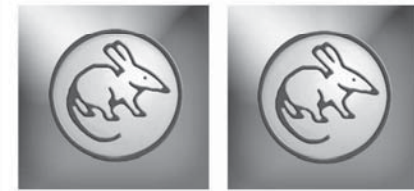

 Cut out:  
the counters  
below and  
the 2 boards  
to the right



 Cut out:  
the counters  
below and  
the 2 boards  
to the right





Cut out:  
the counters  
below and  
the 2 boards  
to the right



Cut out:  
the counters  
below and  
the 2 boards  
to the right





Santa/Father Christmas



Looking at his list

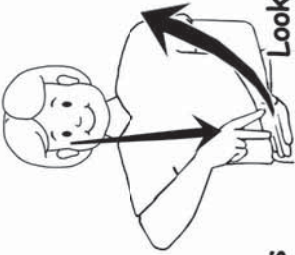

Presents

(alternatively)



Parcels

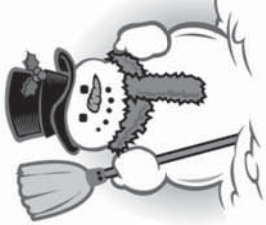

Snow

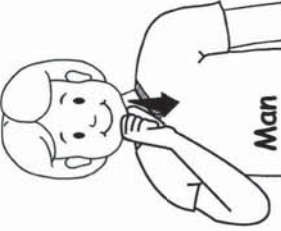

Man

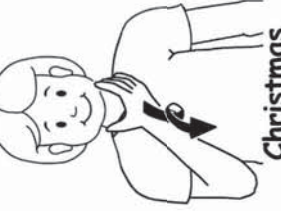
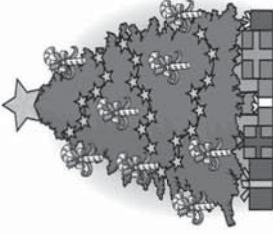

Christmas



Tree

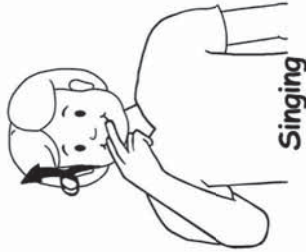

Singing

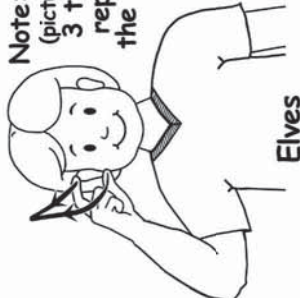

Elves



Southern Regions

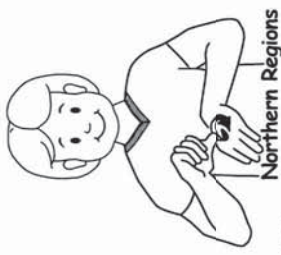

Northern Regions

Cookie/Biscuits



Lolly/Candy

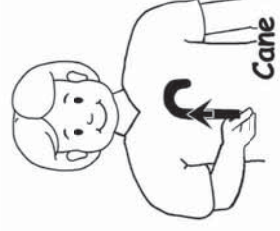

Cane

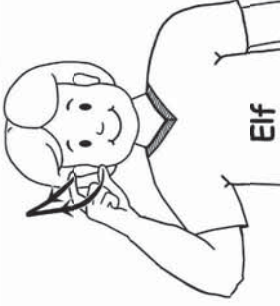

Elf

Note: Sign Elf (pictured left) 2 times to represent the 2 elves.

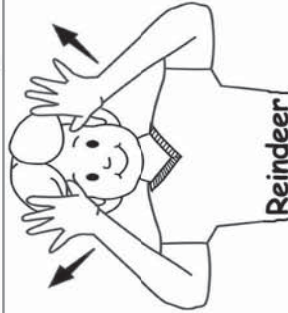
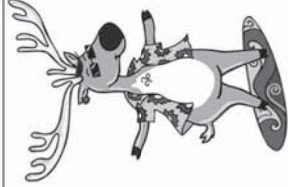

Reindeer!



Star



Christmas

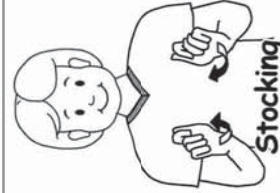

Stocking