







Description	Board Example
<p>BLACKOUT BINGO</p> <p>All images must be marked to get a BINGO This is the most common way to play BINGO</p>	
<p>LINE BINGO</p> <p>Children must make a horizontal, diagonal OR vertical line to get a BINGO</p>	  
<p>T BINGO</p> <p>Fill the card in the shape of a right-side up, upside down or sideways capital T.</p>	
<p>U BINGO</p> <p>Fill the card in the shape of a right-side up, upside down or sideways capital U.</p>	

How to Prepare + Play Bilby Bingo Game Sets

Preparation:

Step 1 : Print out the Bingo Card Sheets and Call Sheet

Step 2 : Cut out the call sheet and put the squares into a hat or bowl.

Step 3 : Cut out the boards and counters (if required)

You are now ready to play bingo.

How to play the game:

Step 1 : Distribute one Bingo card to each child.

Step 2 : You will need a designated caller. This could be one of the children playing, or a teacher, parent etc

The caller should pull out one image, sign it and show it to younger children.

Step 3 : The children should place a counter on a square depicting the item "called".

Step 4 : WINNING! Once a predetermined pattern is made on a card, the child with that card calls out BINGO.

The "winning pattern can be as simple as "3 in a row", which is best for younger children (2-4), or may be more complicated for older children.

Choose from one of the patterns on page 2, or make up your own.

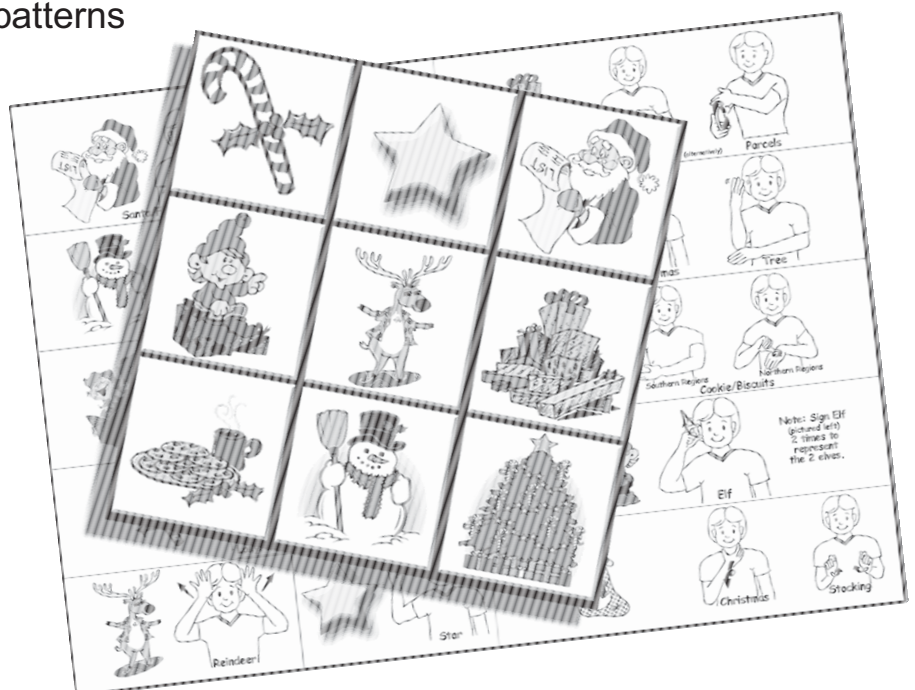



Cut out:
the counters
below and
the 2 boards
to the right



Cut out:
the counters
below and
the 2 boards
to the right





 Cut out:
the counters
below and
the 2 boards
to the right



 Cut out:
the counters
below and
the 2 boards
to the right





Cut out:
the counters
below and
the 2 boards
to the right



Cut out:
the counters
below and
the 2 boards
to the right





Cut out:
the counters
below and
the 2 boards
to the right



Cut out:
the counters
below and
the 2 boards
to the right





Santa/Father Christmas

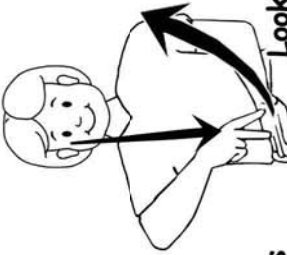

Looking at his list



Snow

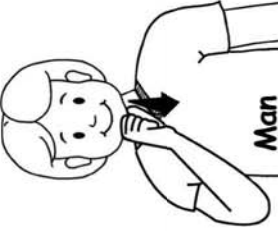

Man



Singing

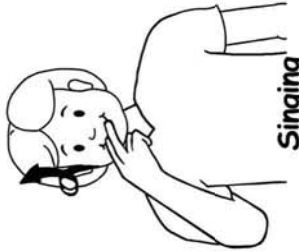

Elves

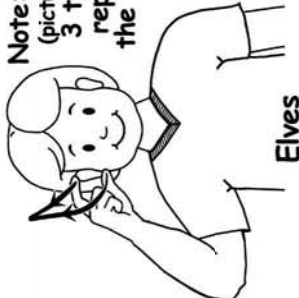

Note: Sign Elf (pictured left) 3 times to represent the 3 elves.



Lolly/Candy



Cane

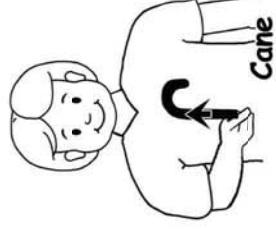

Reindeer!

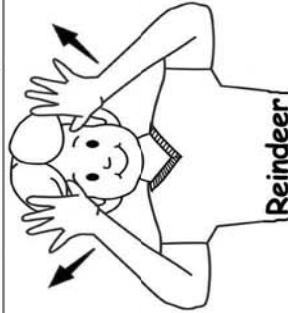

Star

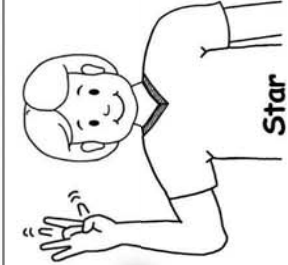

Presents

(alternatively)

Parcels

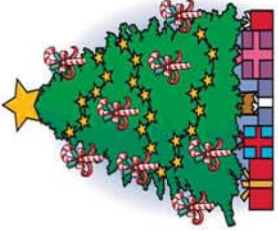
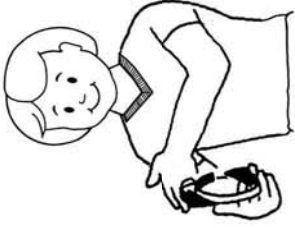
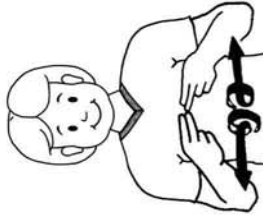

Christmas

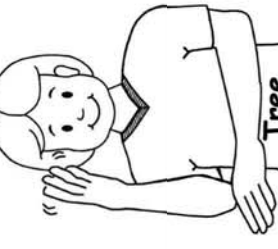
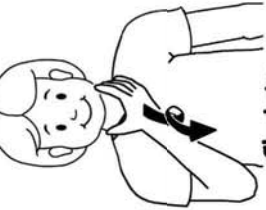

Southern Regions

Cookie/Biscuits

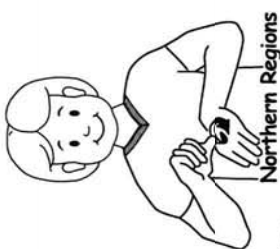
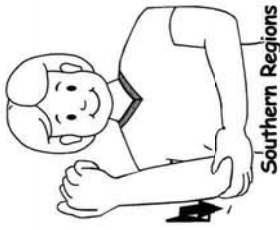

Northern Regions



Elf



Note: Sign Elf (pictured left) 2 times to represent the 2 elves.



Christmas

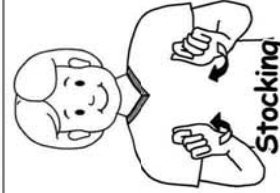

Stocking